Santiago Paredes Suarez - A01178449
Gustavo Paolo Gaya Guajardo - A01722922
Gabriel Peres Baptista - A00839889
Luis Garza Gómez - A00839388
Diego Guadiana Manjarrez - A01285889
Salvador Ancer Saldaña - A00840038

Documento de Diseño Técnico

Diagramas UML WEB

Salvador Ancer - Pagina Usuario

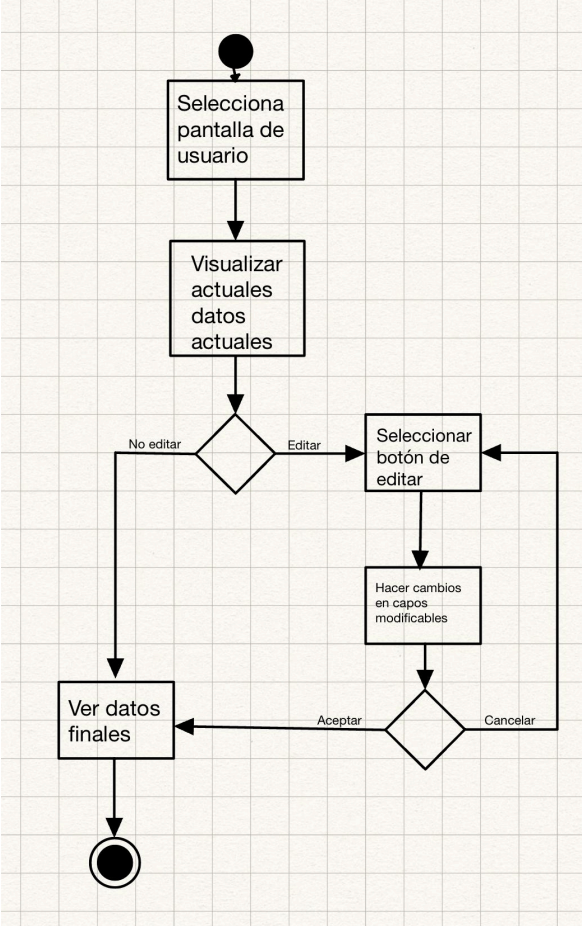

Santiago Paredes - Leaderboard

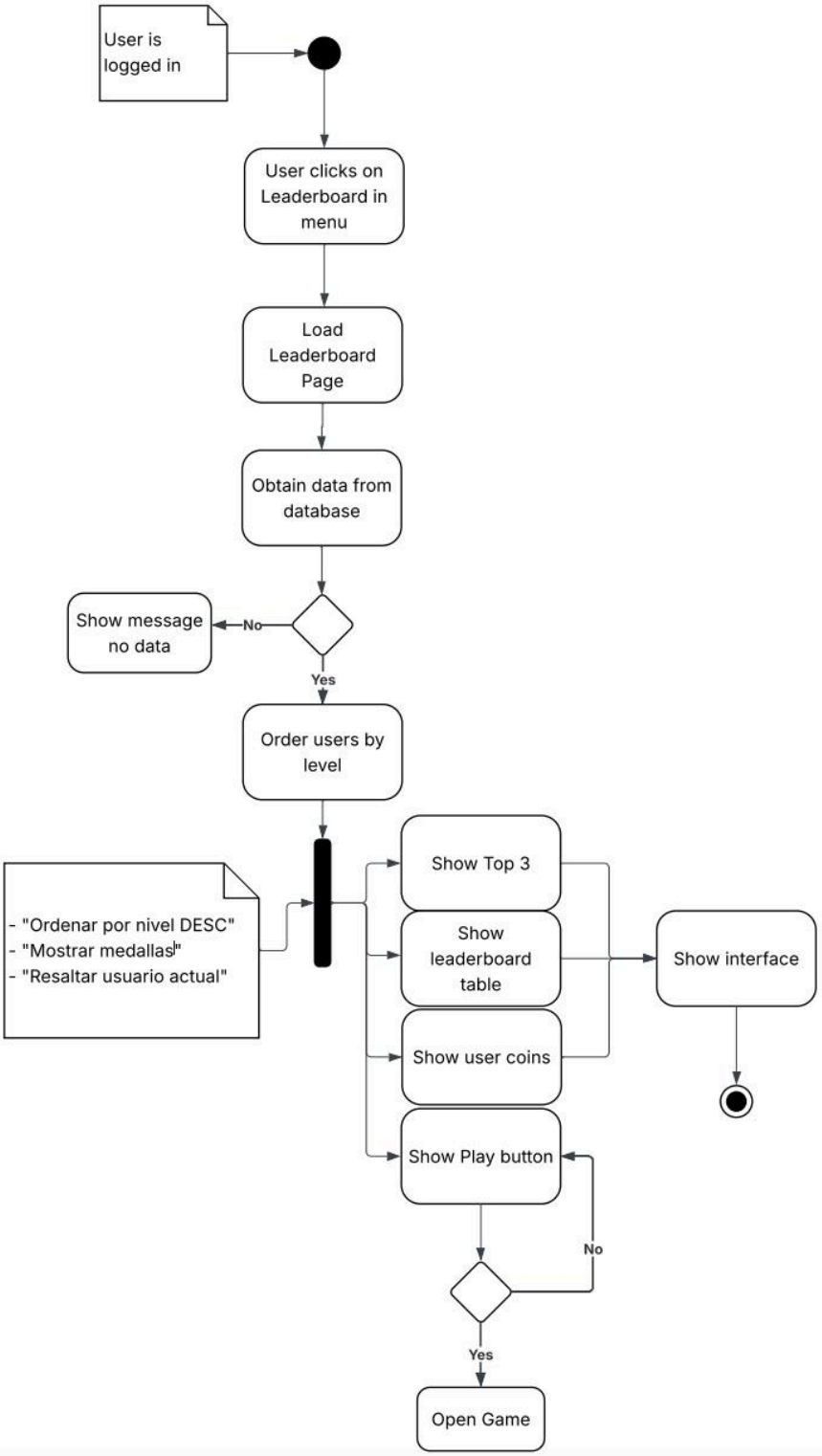

Gabriel Peres - Página Foro

Diagrama de Secuencia - Mostrar Respuestas y Dar Like

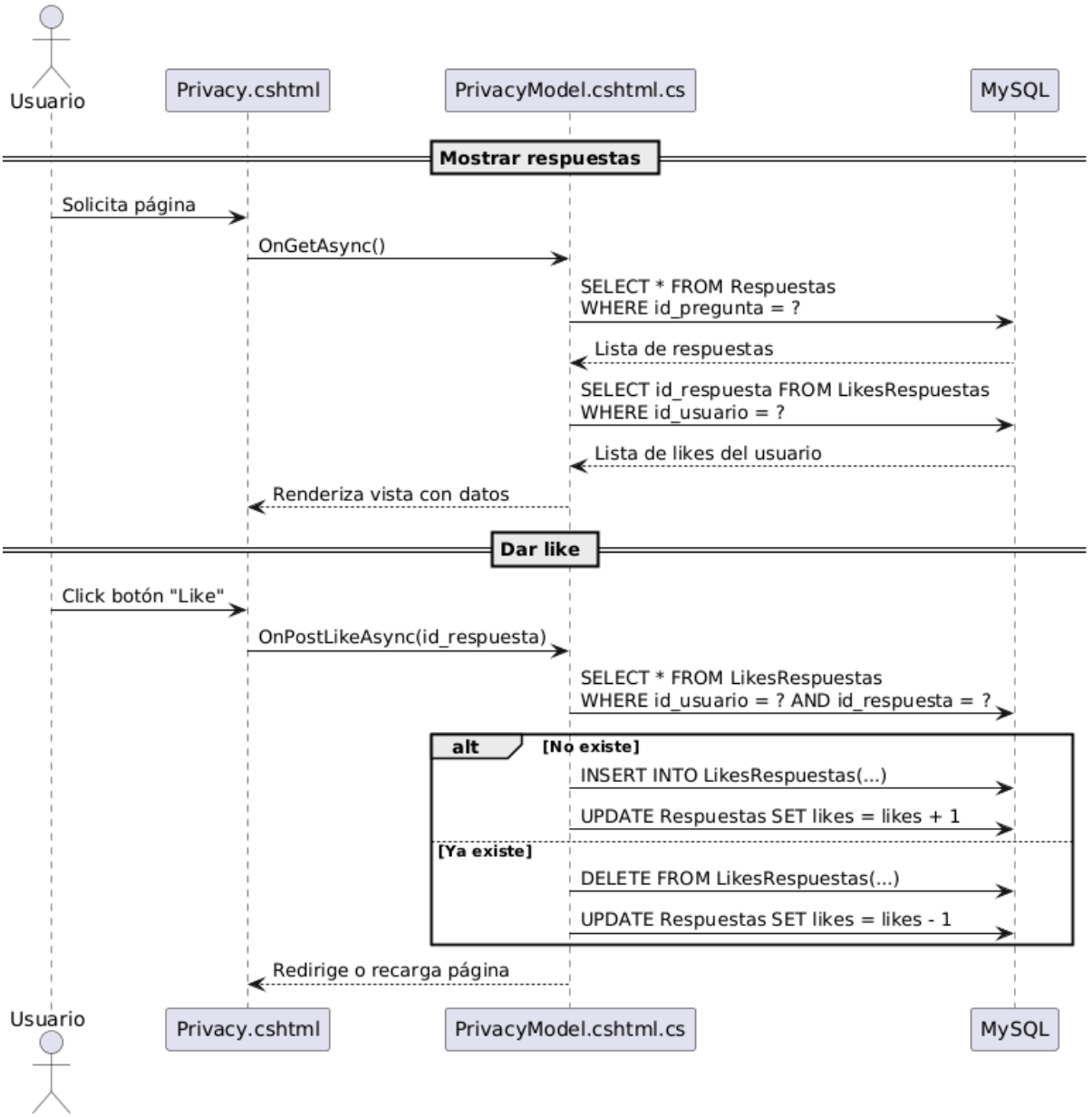

Paolo Gaya- DashBoard

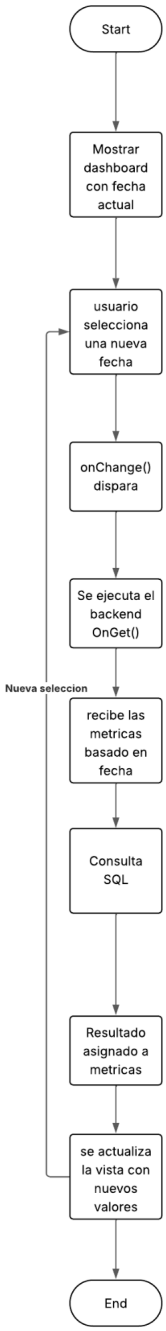

Luis Garza- Inicio de sesión

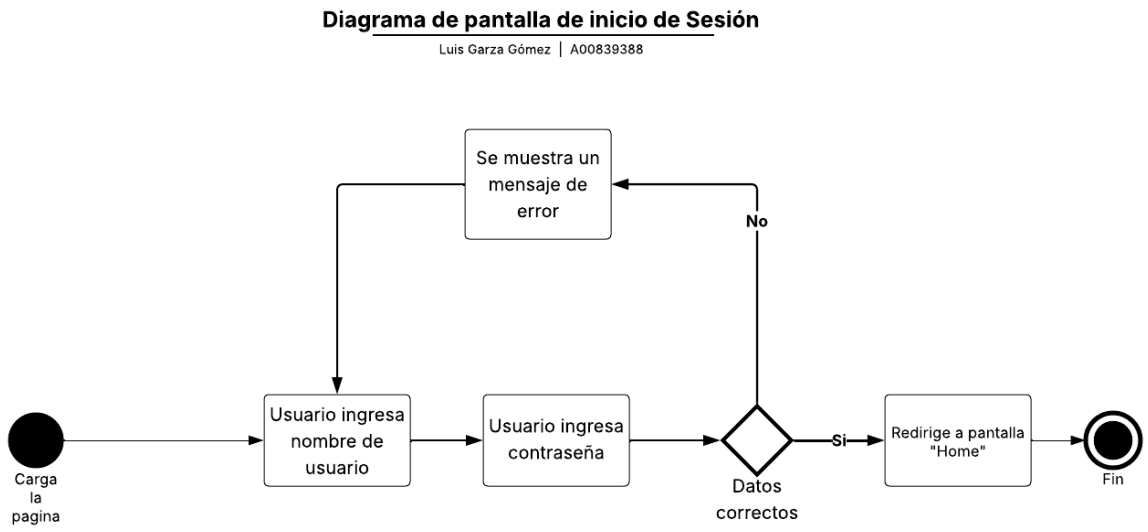

Diego Guadiana - Home

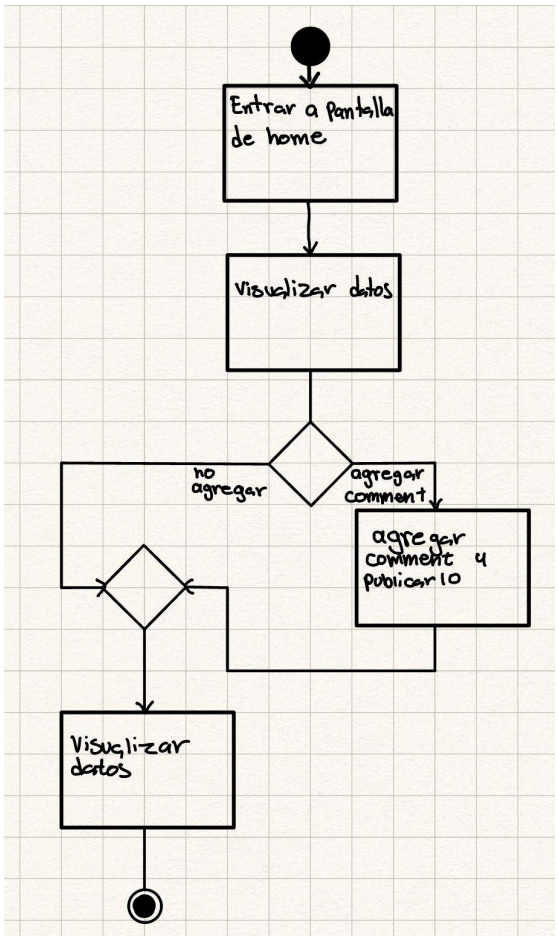

Diagrama UML VIDEOJUEGO

- **Diagrama global de interacciones**

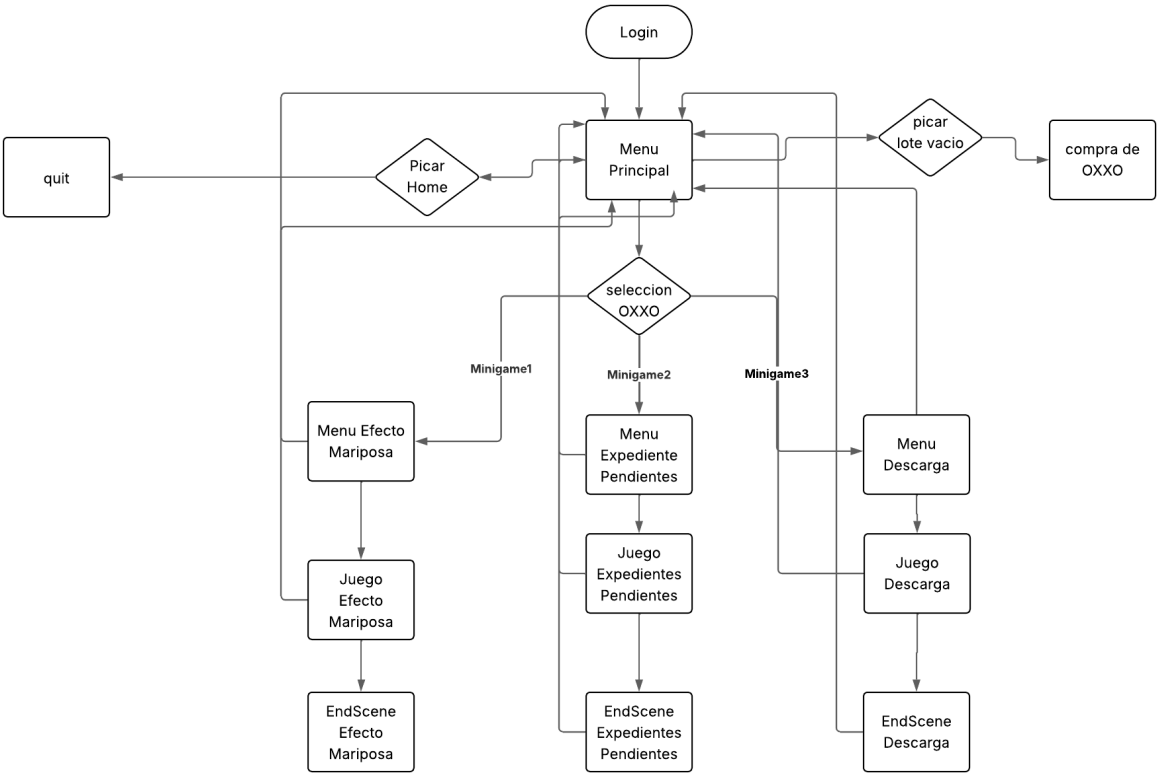

- **Diagrama de clases**

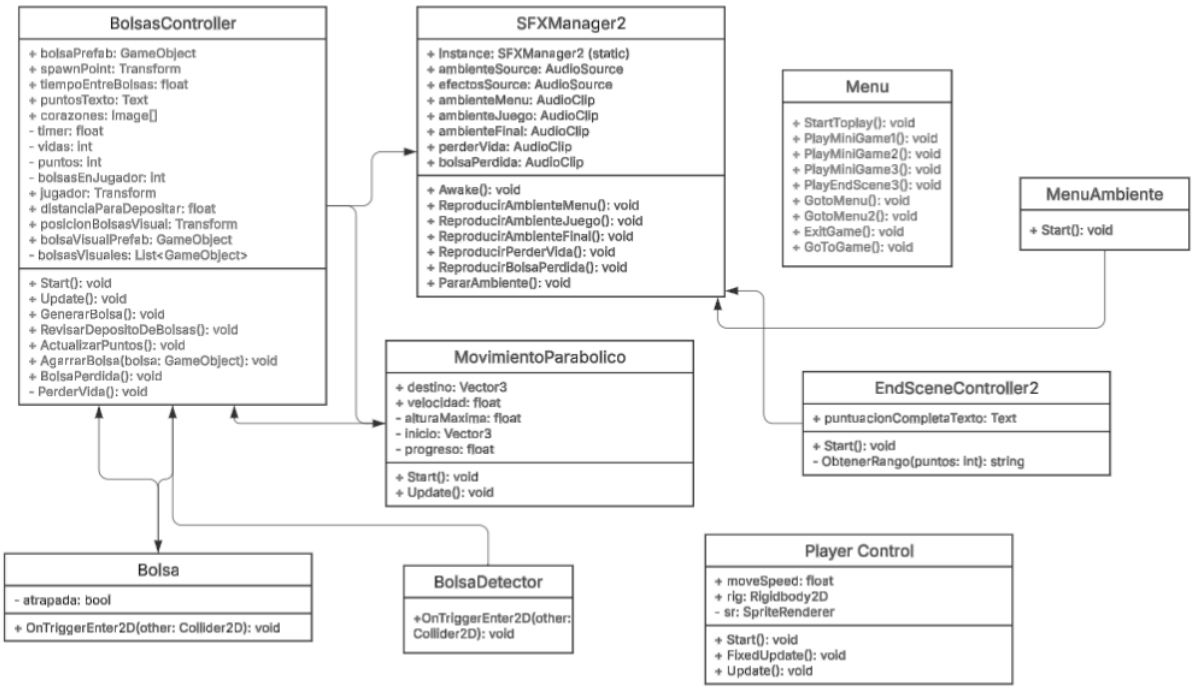
BolsasController
+ bolsaPrefab: GameObject
+ spawnPoint: Transform
+ tiempoEntreBolsas: float
+ puntosTexto: Text
+ corazones: Image[]
- timer: float
- vidas: int
- puntos: int
- bolsasEnJugador: int
+ jugador: Transform
+ distanciaParaDepositar: float
+ posicionBolsasVisual: Transform
+ bolsaVisualPrefab: GameObject
- bolsasVisuales: List<GameObject>
+ Start(): void
+ Update(): void
+ GenerarBolsa(): void
+ RevisarDepositoDeBolsas(): void
+ ActualizarPuntos(): void
+ AgarrarBolsa(bolsa: GameObject): void
+ BolsaPerdida(): void
- PerderVida(): void
SFXManager2
+ Instance: SFXManager2 (static)
+ ambienteSource: AudioSource
+ efectosSource: AudioSource
+ ambienteMenu: AudioClip
+ ambienteJuego: AudioClip
+ ambienteFinal: AudioClip
+ perderVida: AudioClip
+ bolsaPerdida: AudioClip
+ Awake(): void
+ ReproducirAmbienteMenu(): void
+ ReproducirAmbienteJuego(): void
+ ReproducirAmbienteFinal(): void
+ ReproducirPerderVida(): void
+ ReproducirBolsaPerdida(): void
+ PararAmbiente(): void
Menu
+ StartToplay(): void
+ PlayMiniGame1(): void
+ PlayMiniGame2(): void
+ PlayMiniGame3(): void
+ PlayEndScene3(): void
+ GotoMenu(): void
+ GotoMenu2(): void
+ ExitGame(): void
+ GoToGame(): void
MenuAmbiente
+ Start(): void
MovimientoParabolico
+ destino: Vector3
+ velocidad: float
- alturaMaxima: float
- inicio: Vector3
- progreso: float
+ Start(): void
+ Update(): void
EndSceneController2
+ puntuacionCompletaTexto: Text
+ Start(): void
- ObtenerRango(puntos: int): string
Bolsa
- atrapada: bool
+ OnTriggerEnter2D(other: Collider2D): void
BolsaDetector
+OnTriggerEnter2D(other: Collider2D): void
Player Control
+ moveSpeed: float
+ rig: Rigidbody2D
- sr: SpriteRenderer
+ Start(): void
+ FixedUpdate(): void
+ Update(): void

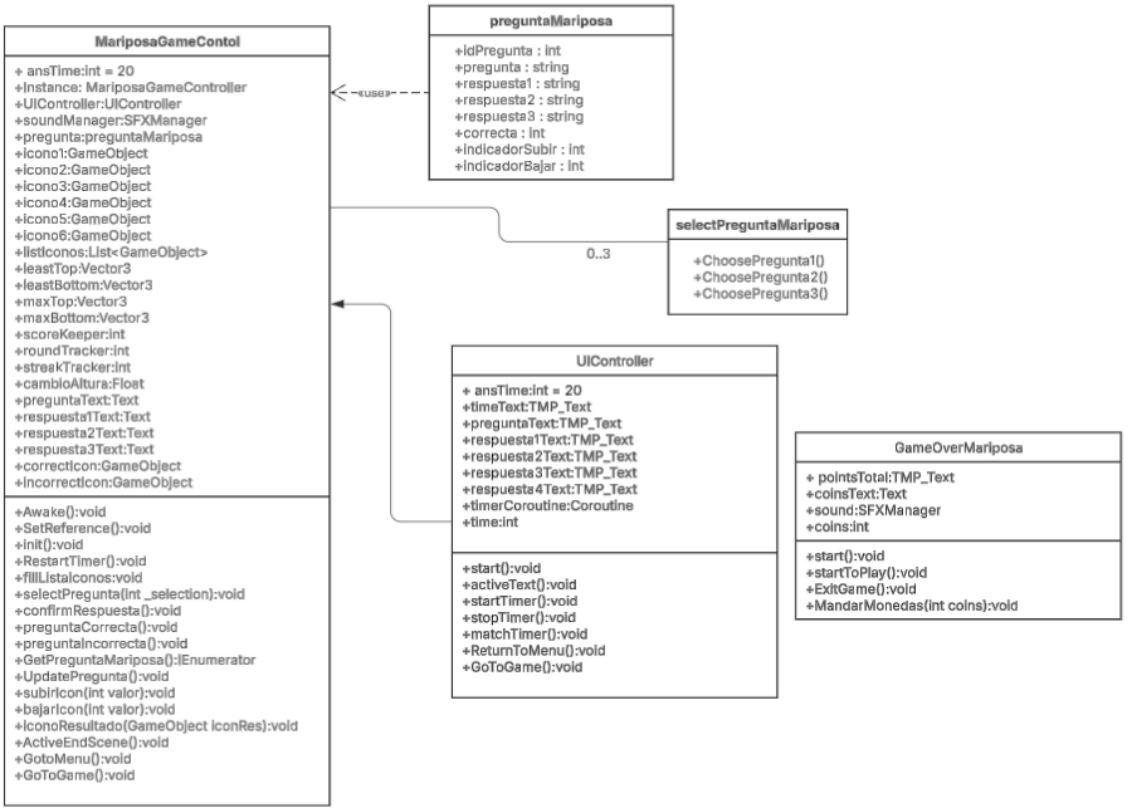
MariposaGameContol
+ ansTime:int = 20
+Instance: MariposaGameController
+UIController:UIController
+soundManager:SFXManager
+pregunta:preguntaMariposa
+icono1:GameObject
+icono2:GameObject
+icono3:GameObject
+icono4:GameObject
+icono5:GameObject
+icono6:GameObject
+listIconos:List<GameObject>
+leastTop:Vector3
+leastBottom:Vector3
+maxTop:Vector3
+maxBottom:Vector3
+scoreKeeper:int
+roundTracker:int
+streakTracker:int
+cambioAltura:Float
+preguntaText:Text
+respuesta1Text:Text
+respuesta2Text:Text
+respuesta3Text:Text
+correctIcon:GameObject
+IncorrectIcon:GameObject
+Awake():void
+SetReference():void
+Init():void
+RestartTimer():void
+fillListaIconos:void
+selectPregunta(int _selection):void
+confirmRespuesta():void
+preguntaCorrecta():void
+preguntaIncorrecta():void
+GetPreguntaMariposa():IEnumerator
+UpdatePregunta():void
+subirIcon(int valor):void
+bajarIcon(int valor):void
+IconoResultado(GameObject iconRes):void
+ActiveEndScene():void
+GotoMenu():void
+GoToGame():void
«use»
preguntaMariposa
+idPregunta : int
+pregunta : string
+respuesta1 : string
+respuesta2 : string
+respuesta3 : string
+correcta : int
+indicadorSubir : int
+indicadorBajar : int
0..3
selectPreguntaMariposa
+ChoosePregunta1()
+ChoosePregunta2()
+ChoosePregunta3()
UIController
+ ansTime:int = 20
+timeText:TMP_Text
+preguntaText:TMP_Text
+respuesta1Text:TMP_Text
+respuesta2Text:TMP_Text
+respuesta3Text:TMP_Text
+respuesta4Text:TMP_Text
+timerCoroutine:Coroutine
+time:int
+start():void
+activeText():void
+startTimer():void
+stopTimer():void
+matchTimer():void
+ReturnToMenu():void
+GoToGame():void
GameOverMariposa
+ pointsTotal:TMP_Text
+coinsText:Text
+sound:SFXManager
+coins:int
+start():void
+startToPlay():void
+ExitGame():void
+MandarMonedas(int coins):void

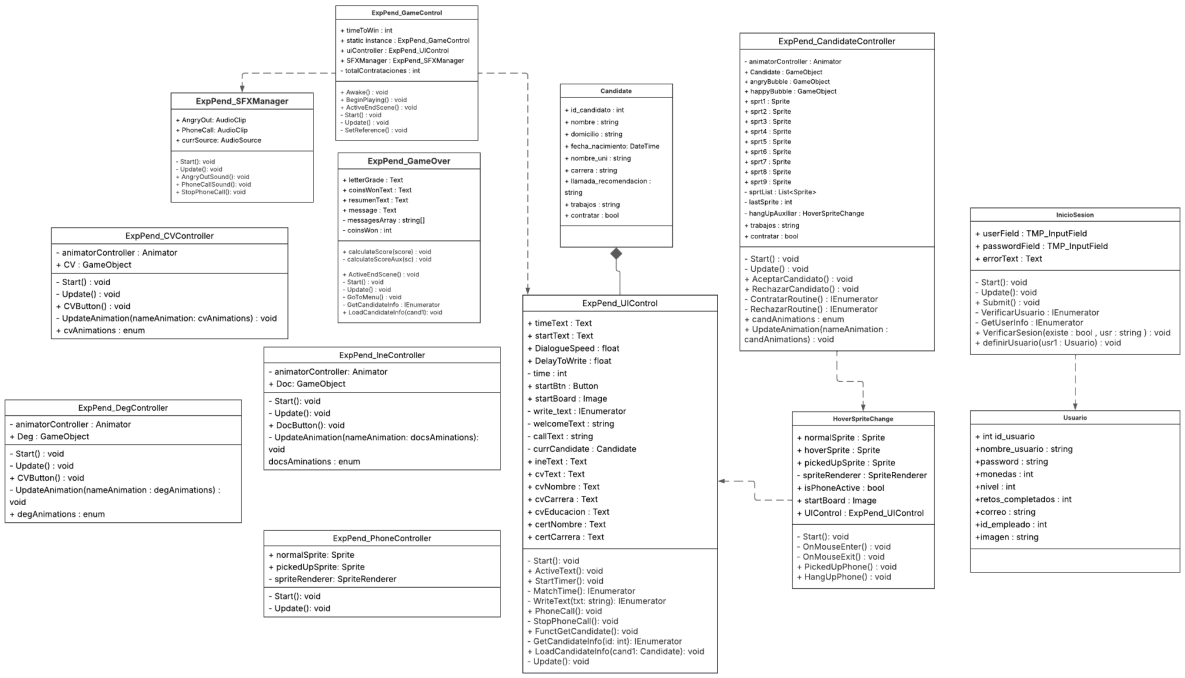
ExpPend_GameControl
+ timeToWin : int
+ static Instance : ExpPend_GameControl
+ uiController : ExpPend_UIControl
+ SFXManager : ExpPend_SFXManager
- totalContrataciones : int
+ Awake() : void
+ BeginPlaying() : void
+ ActiveEndScene() : void
- Start() : void
- Update() : void
- SetReference() : void
ExpPend_SFXManager
+ AngryOut: AudioClip
+ PhoneCall: AudioClip
+ currSource: AudioSource
- Start(): void
- Update(): void
+ AngryOutSound(): void
+ PhoneCallSound(): void
+ StopPhoneCall(): void
ExpPend_GameOver
+ letterGrade : Text
+ coinsWonText : Text
+ resumenText : Text
+ message : Text
- messagesArray : string[]
- coinsWon : int
+ calculateScore(score) : void
- calculateScoreAux(sc) : void
+ ActiveEndScene() : void
- Start() : void
- Update() : void
- GoToMenu() : void
- GetCandidateInfo : IEnumerator
+ LoadCandidateInfo(cand1): void
Candidate
+ id_candidato : int
+ nombre : string
+ domicilio : string
+ fecha_nacimiento: DateTime
+ nombre_uni : string
+ carrera : string
+ llamada_recomendacion : string
+ trabajos : string
+ contratar : bool
ExpPend_CandidateController
- animatorController : Animator
+ Candidate : GameObject
+ angryBubble : GameObject
+ happyBubble : GameObject
+ sprt1 : Sprite
+ sprt2 : Sprite
+ sprt3 : Sprite
+ sprt4 : Sprite
+ sprt5 : Sprite
+ sprt6 : Sprite
+ sprt7 : Sprite
+ sprt8 : Sprite
+ sprt9 : Sprite
- sprtList : List<Sprite>
- lastSprite : int
- hangUpAuxiliar : HoverSpriteChange
+ trabajos : string
+ contratar : bool
- Start() : void
- Update() : void
+ AceptarCandidato() : void
+ RechazarCandidato() : void
- ContratarRoutine() : IEnumerator
- RechazarRoutine() : IEnumerator
+ candAnimations : enum
+ UpdateAnimation(nameAnimation : candAnimations) : void
ExpPend_CVController
- animatorController : Animator
+ CV : GameObject
- Start() : void
- Update() : void
+ CVButton() : void
- UpdateAnimation(nameAnimation: cvAnimations) : void
+ cvAnimations : enum
ExpPend_IneController
- animatorController: Animator
+ Doc: GameObject
- Start(): void
- Update(): void
+ DocButton(): void
- UpdateAnimation(nameAnimation: docsAminations): void
docsAminations : enum
ExpPend_DegController
- animatorController : Animator
+ Deg : GameObject
- Start() : void
- Update() : void
+ CVButton() : void
- UpdateAnimation(nameAnimation : degAnimations) : void
+ degAnimations : enum
ExpPend_PhoneController
+ normalSprite: Sprite
+ pickedUpSprite: Sprite
- spriteRenderer: SpriteRenderer
- Start(): void
- Update(): void
ExpPend_UIControl
+ timeText : Text
+ startText : Text
+ DialogueSpeed : float
+ DelayToWrite : float
- time : int
+ startBtn : Button
+ startBoard : Image
- write_text : IEnumerator
- welcomeText : string
- callText : string
- currCandidate : Candidate
+ ineText : Text
+ cvText : Text
+ cvNombre : Text
+ cvCarrera : Text
+ cvEducacion : Text
+ certNombre : Text
+ certCarrera : Text
- Start(): void
+ ActiveText(): void
+ StartTimer(): void
- MatchTime(): IEnumerator
- WriteText(txt: string): IEnumerator
+ PhoneCall(): void
- StopPhoneCall(): void
+ FunctGetCandidate(): void
- GetCandidateInfo(id: int): IEnumerator
+ LoadCandidateInfo(cand1: Candidate): void
- Update(): void
HoverSpriteChange
+ normalSprite : Sprite
+ hoverSprite : Sprite
+ pickedUpSprite : Sprite
- spriteRenderer : SpriteRenderer
+ isPhoneActive : bool
+ startBoard : Image
+ UIControl : ExpPend_UIControl
- Start(): void
- OnMouseEnter() : void
- OnMouseExit() : void
+ PickedUpPhone() : void
+ HangUpPhone() : void
InicioSesion
+ userField : TMP_InputField
+ passwordField : TMP_InputField
+ errorText : Text
- Start(): void
- Update(): void
+ Submit() : void
- VerificarUsuario : IEnumerator
- GetUserInfo : IEnumerator
+ VerificarSesion(existe : bool , usr : string) : void
+ definirUsuario(usr1 : Usuario) : void
Usuario
+ int id_usuario
+nombre_usuario : string
+password : string
+monedas : int
+nivel : int
+retos_completados : int
+correo : string
+id_empleado : int
+imagen : string